



HATCH LEGEND

	WETLAND AREA
	REMAINING CONSERVATION AREA
	WETLAND FILL AREA
	WETLAND EXCAVATION VOLUME
	WETLAND FILL VOLUME

EARTHWORK QUANTITIES

DESCRIPTION	QUANTITY
WETLAND AREA	397,227 SF (9.12 AC)
REMAINING CONSERVATION AREA	33,947 SF (0.77 AC)
NET WETLAND FILL AREA	363,726 SF (8.35 AC)
WETLAND EXCAVATION VOLUME	271,845 CY
WETLAND FILL AREA	363,726 SF (8.35 AC)
WETLAND FILL VOLUME	338,332 CY

Wetland area is excavated to a depth of an assumed muck removal

1. NOTES

1.1. THE CONTRACTOR SHALL BE RESPONSIBLE FOR OBTAINING ALL NECESSARY PERMITS AND APPROVALS FROM THE FLORIDA DEPARTMENT OF ENVIRONMENTAL PROTECTION (FDEP) AND THE FLORIDA DEPARTMENT OF TRANSPORTATION AND TOLLWAYS (FDOT) PRIOR TO THE START OF CONSTRUCTION. THE CONTRACTOR SHALL BE RESPONSIBLE FOR OBTAINING ALL NECESSARY PERMITS AND APPROVALS FROM THE FLORIDA DEPARTMENT OF ENVIRONMENTAL PROTECTION (FDEP) AND THE FLORIDA DEPARTMENT OF TRANSPORTATION AND TOLLWAYS (FDOT) PRIOR TO THE START OF CONSTRUCTION.

1.2. THE CONTRACTOR SHALL BE RESPONSIBLE FOR OBTAINING ALL NECESSARY PERMITS AND APPROVALS FROM THE FLORIDA DEPARTMENT OF ENVIRONMENTAL PROTECTION (FDEP) AND THE FLORIDA DEPARTMENT OF TRANSPORTATION AND TOLLWAYS (FDOT) PRIOR TO THE START OF CONSTRUCTION.

1.3. THE CONTRACTOR SHALL BE RESPONSIBLE FOR OBTAINING ALL NECESSARY PERMITS AND APPROVALS FROM THE FLORIDA DEPARTMENT OF ENVIRONMENTAL PROTECTION (FDEP) AND THE FLORIDA DEPARTMENT OF TRANSPORTATION AND TOLLWAYS (FDOT) PRIOR TO THE START OF CONSTRUCTION.

1.4. THE CONTRACTOR SHALL BE RESPONSIBLE FOR OBTAINING ALL NECESSARY PERMITS AND APPROVALS FROM THE FLORIDA DEPARTMENT OF ENVIRONMENTAL PROTECTION (FDEP) AND THE FLORIDA DEPARTMENT OF TRANSPORTATION AND TOLLWAYS (FDOT) PRIOR TO THE START OF CONSTRUCTION.

1.5. THE CONTRACTOR SHALL BE RESPONSIBLE FOR OBTAINING ALL NECESSARY PERMITS AND APPROVALS FROM THE FLORIDA DEPARTMENT OF ENVIRONMENTAL PROTECTION (FDEP) AND THE FLORIDA DEPARTMENT OF TRANSPORTATION AND TOLLWAYS (FDOT) PRIOR TO THE START OF CONSTRUCTION.

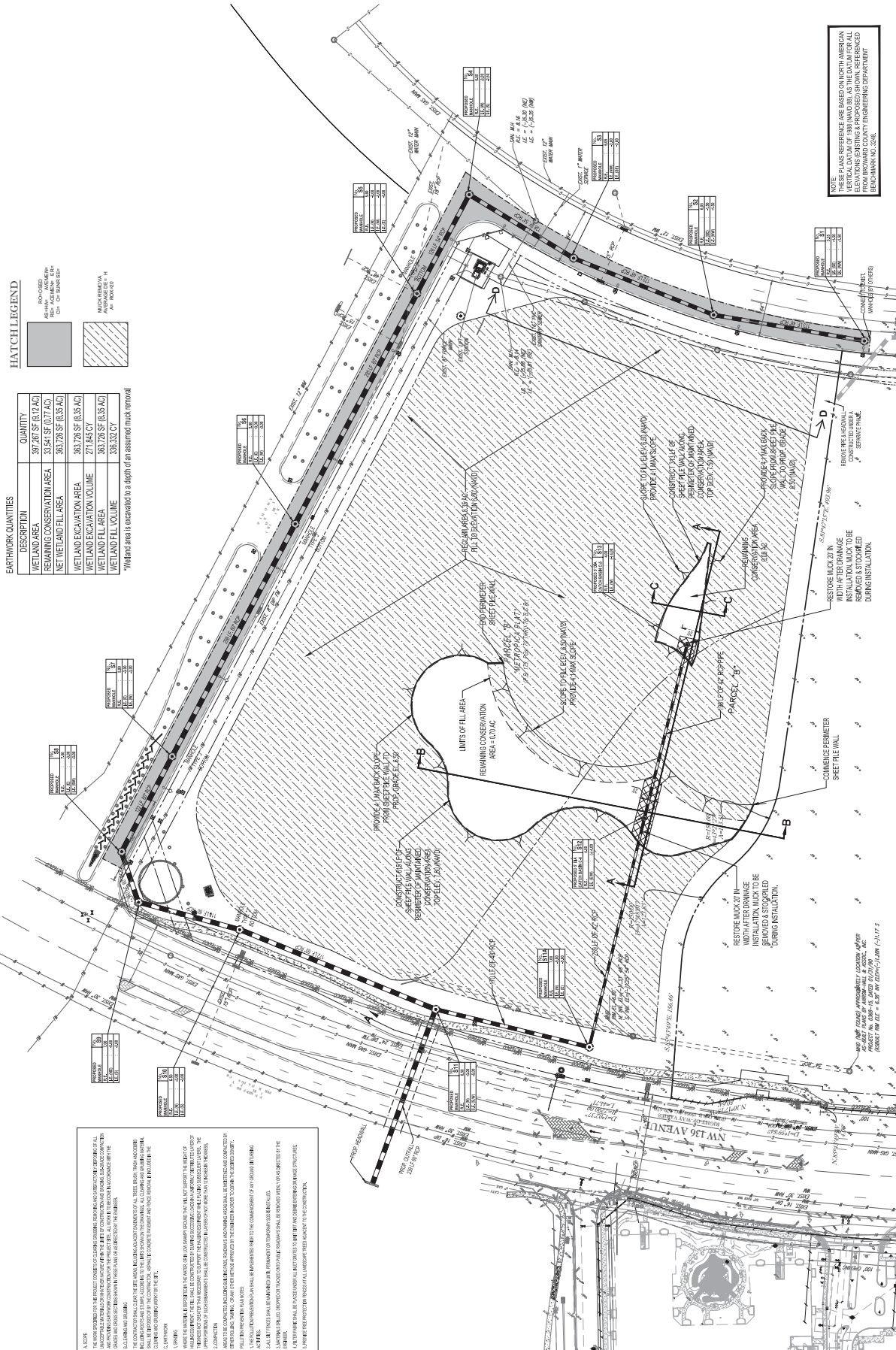

NOTE: IN ALL SECTIONS, SEE NOTES ON ADJACENT SHEETS FOR VERTICAL DATUM OF 1985 AND 88. AS THE EVALUATOR ALL ELEVATIONS (EXISTING & PROPOSED) SHOWN, REFERENCED TO BENCHMARK NO. 2004.

REV.	DATE	REVISIONS

DATE: 10-14-14
 MICHAEL A. TROWELL
 PROFESSIONAL ENGINEER
 LICENSE NO. 12000
 STATE OF FLORIDA
 ENGINEERING DEPARTMENT
 BENCHMARK NO. 2004



TRACT B
 POD B1 - BUILDING 1
 1800 NW 136TH AVENUE
 SUWANEE, FLORIDA



DATE: 10-14-14
 PROJECT: TRACT B - BUILDING 1
 DRAWING: CONSERVATION AREA - PAVING, GRADING & DRAINAGE
 SHEET: C-05

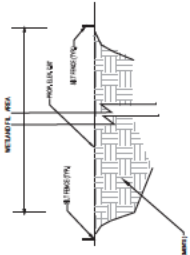

SECTION D
WETLAND AREA
SCALE 1" = 10' HORIZ.

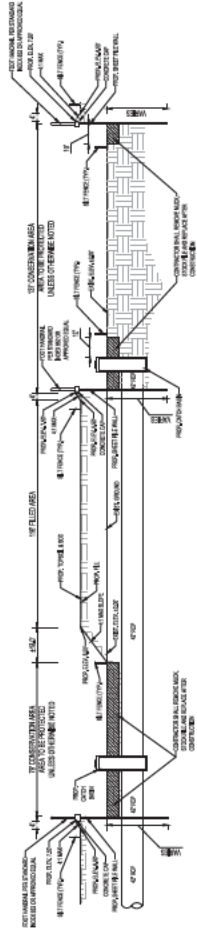

SECTION AA
CONSERVATION AREA
SCALE 1" = 30' HORIZ.
SCALE 1" = 10' VERT.

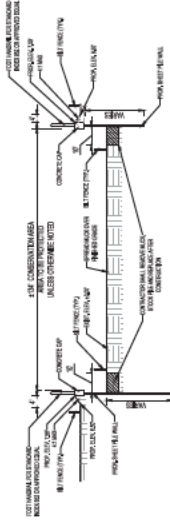

SECTION CC
CONSERVATION AREA
SCALE 1" = 30' HORIZ.
SCALE 1" = 10' VERT.

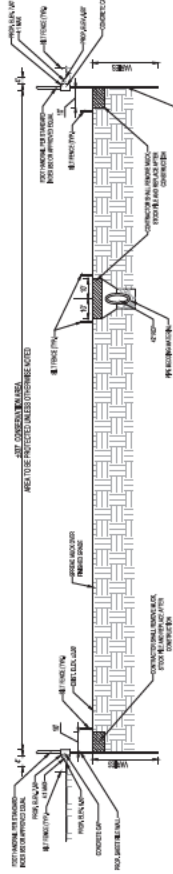

SECTION BB
CONSERVATION AREA
SCALE 1" = 30' HORIZ.
SCALE 1" = 10' VERT.

NOTES:
1. ALL MATERIALS SHALL BE REMOVED FROM THE PROJECT SITE WITHIN THE PROPERTY OF THE CONTRACTOR AND SHALL BE RELOCATED TO AN APPROPRIATE LOCATION. THE CONTRACTOR SHALL BE RESPONSIBLE FOR THE DEVELOPMENT OF THE LAND USE PLAN.
2. THE CONTRACTOR SHALL BE RESPONSIBLE FOR OBTAINING AND DISPOSAL OF ALL NECESSARY PERMITS FROM THE STATE OF FLORIDA.

NOTE:
1. ALL ELEVATIONS ARE BASED ON NORTH AMERICAN VERTICAL DATUM OF 1988 UNLESS OTHERWISE NOTED.
2. THE CONTRACTOR SHALL BE RESPONSIBLE FOR OBTAINING AND DISPOSAL OF ALL NECESSARY PERMITS FROM THE STATE OF FLORIDA.

NO.	DATE	DESCRIPTION	BY

DATE: 10-14-14
DRAWN BY: MICHAEL A. TROWELL
PROJECT NO.: 1800 NW 136TH AVENUE
SUNRISE, FLORIDA 33160
C-07

CROSS SECTIONS



TRACT B
POD B1 - BUILDING 1
1800 NW 136TH AVENUE
SUNRISE, FLORIDA



PROJECT MANAGER: MICHAEL A. TROWELL
DESIGNER: MICHAEL A. TROWELL
CHECKER: MICHAEL A. TROWELL
DATE: 10-14-14

